

# Patient report

Bio-Rad                      DATE: 12/25/2019  
D-10                         TIME: 06:02 PM  
S/N: #DC2K755917        Software version: 4.30-2  
Sample ID:                 10546424  
Injection date             12/25/2019 05:44 PM  
Injection #: 32             Method: HbA1c  
Rack #: ---                 Rack position: 7

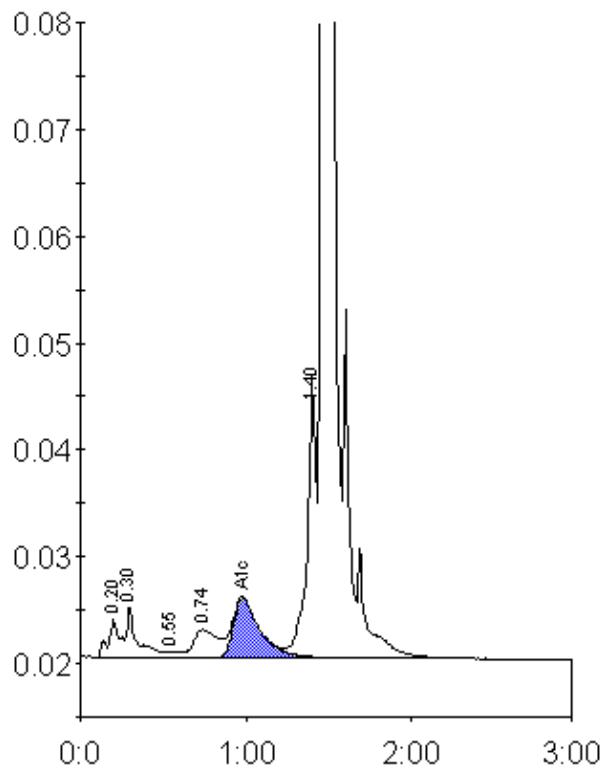

Peak table - ID: 10546424

Peak	R.time	Height	Area	Area %
A1a	0.20	3610	13793	0.8
A1b	0.30	4865	25053	1.4
F	0.55	551	2836	0.2
LA1c/CHb-1	0.74	2619	26958	1.6
A1c	0.98	5615	62399	5.3
P3	1.40	25921	94913	5.5
A0	1.47	480274	1505468	86.9
Total Area:		1731420		

Concentration:	%
A1c	5.3